

LEE COUNTY, VIRGINIA

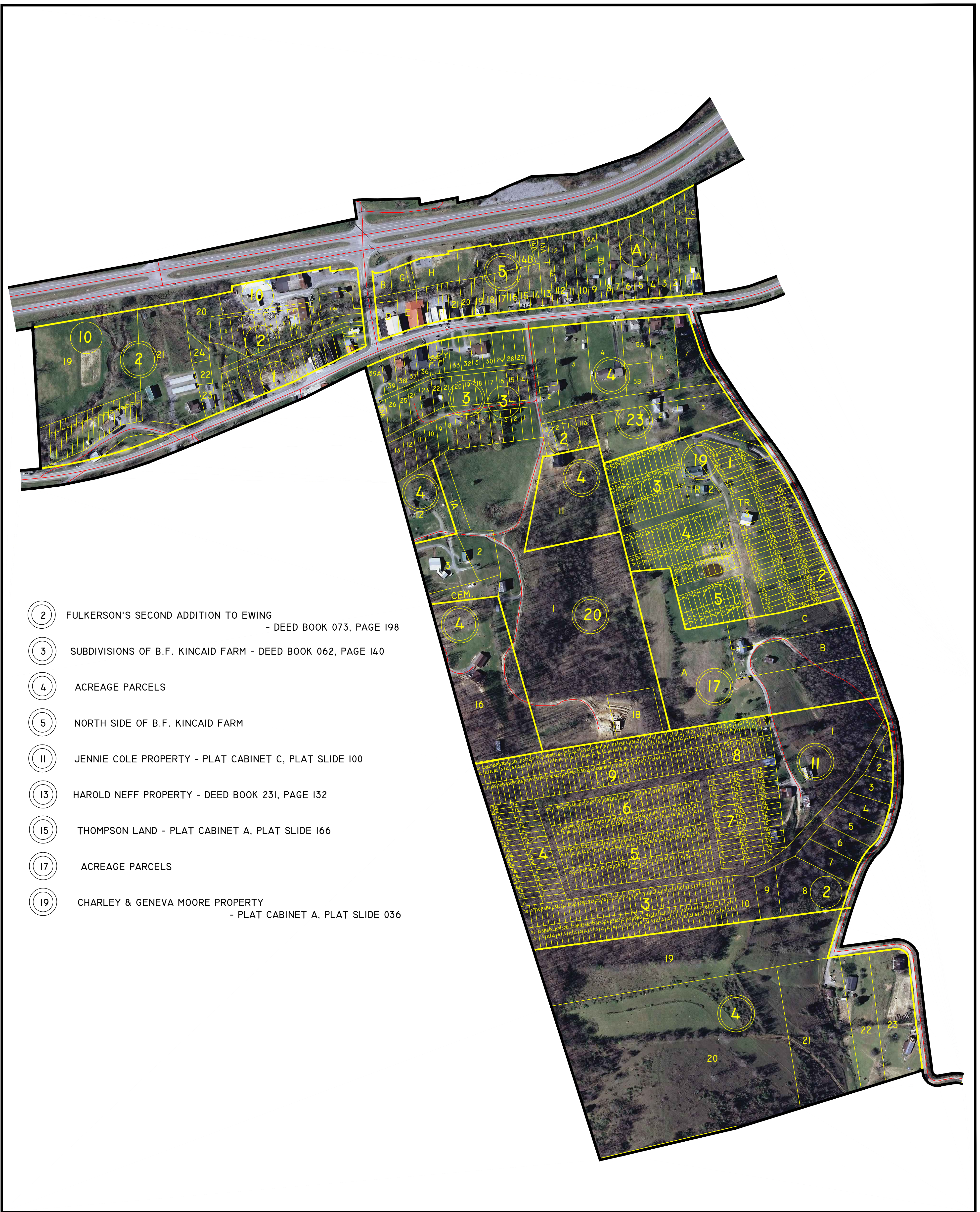

- (2) FULKERSON'S SECOND ADDITION TO EWING
- DEED BOOK 073, PAGE 198
- (3) SUBDIVISIONS OF B.F. KINCAID FARM - DEED BOOK 062, PAGE 140
- (4) ACREAGE PARCELS
- (5) NORTH SIDE OF B.F. KINCAID FARM
- (11) JENNIE COLE PROPERTY - PLAT CABINET C, PLAT SLIDE 100
- (13) HAROLD NEFF PROPERTY - DEED BOOK 231, PAGE 132
- (15) THOMPSON LAND - PLAT CABINET A, PLAT SLIDE 166
- (17) ACREAGE PARCELS
- (19) CHARLEY & GENEVA MOORE PROPERTY
- PLAT CABINET A, PLAT SLIDE 036

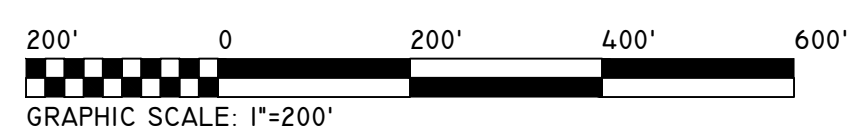

ROSE HILL
MAGISTERIAL
DISTRICT

SECTION 63
INSERT A3

DISCLAIMER:

THE INFORMATION SHOWN HEREON IS NOT BASED ON A CURRENT FIELD SURVEY. IT WAS COMPILED FROM PRIOR COUNTY TAX MAPS, SUBDIVISION PLATS, PARTITION PLATS, AERIAL PHOTOGRAPHY AND OTHER SOURCES. PLEASE NOTIFY THE LEE COUNTY COMMISSIONER OF THE REVENUE OFFICE IF ANY ERRORS OR OMISSIONS OCCUR. LEE COUNTY WILL NOT BE LIABLE FOR ANY DAMAGES, THAT MAY ARISE FROM THE USE OF THIS MAP. PROPERTY LINES AS SHOWN ARE SUBJECT TO A CURRENT FIELD SURVEY BY A CERTIFIED VIRGINIA LAND SURVEYOR. AERIAL IMAGERY ©2011 COMMONWEALTH OF VIRGINIA.

