

# LEE COUNTY, VIRGINIA

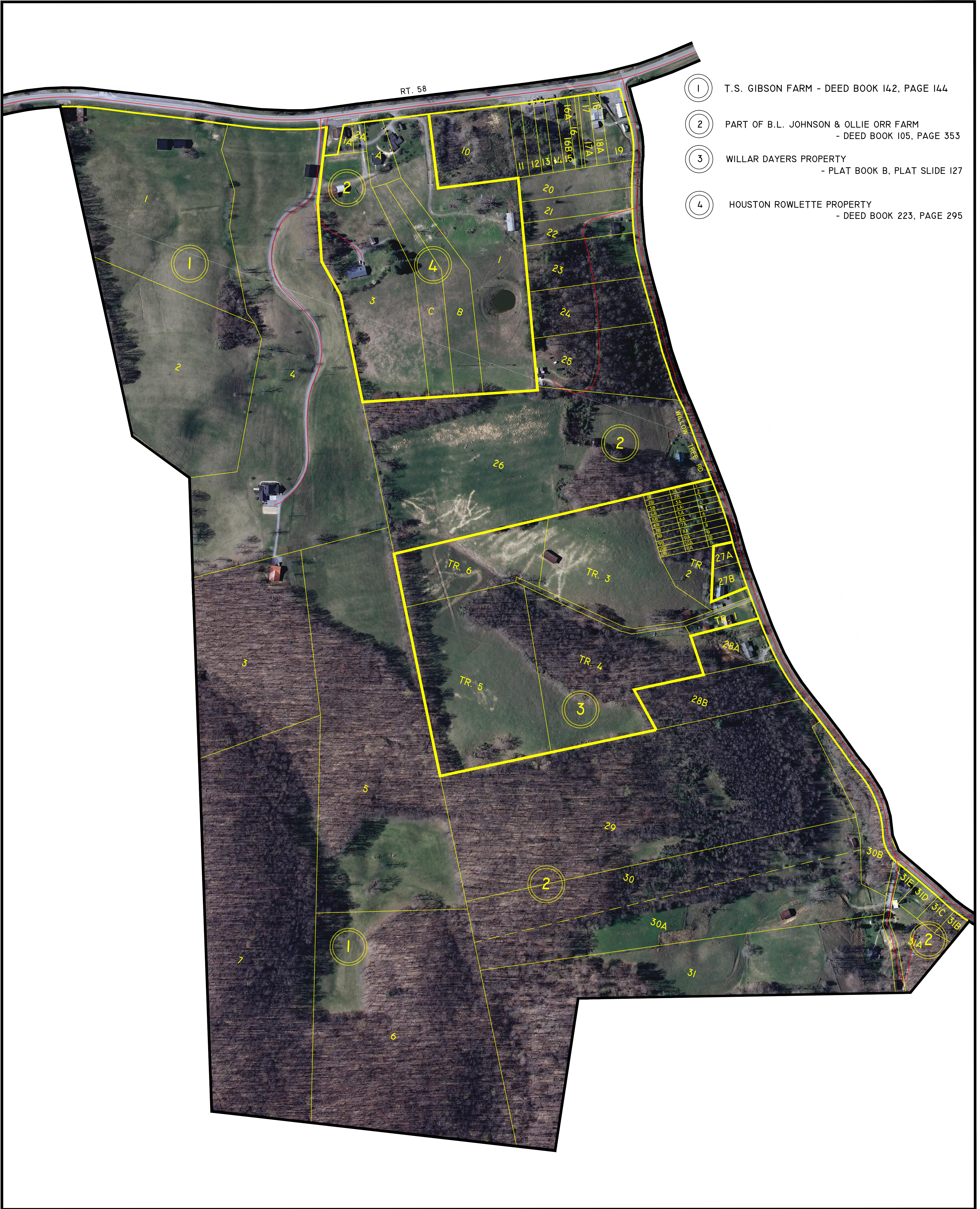

- ① T.S. GIBSON FARM - DEED BOOK 142, PAGE 144
- ② PART OF B.L. JOHNSON & OLLIE ORR FARM  
- DEED BOOK 105, PAGE 353
- ③ WILLAR DAYERS PROPERTY  
- PLAT BOOK B, PLAT SLIDE 127
- ④ HOUSTON ROWLETTE PROPERTY  
- DEED BOOK 223, PAGE 295



ROSE HILL  
MAGISTERIAL  
DISTRICT

SECTION 64  
INSERT A

**DISCLAIMER:**

THE INFORMATION SHOWN HEREON IS NOT BASED ON A CURRENT FIELD SURVEY. IT WAS COMPILED FROM PRIOR COUNTY TAX MAPS, SUBDIVISION PLATS, PARTITION PLATS, AERIAL PHOTOGRAPHY AND OTHER SOURCES. PLEASE NOTIFY THE LEE COUNTY COMMISSIONER OF THE REVENUE OFFICE IF ANY ERRORS OR OMISSIONS OCCUR. LEE COUNTY WILL NOT BE LIABLE FOR ANY DAMAGES, THAT MAY ARISE FROM THE USE OF THIS MAP. PROPERTY LINES AS SHOWN ARE SUBJECT TO A CURRENT FIELD SURVEY BY A CERTIFIED VIRGINIA LAND SURVEYOR. AERIAL IMAGERY ©2011 COMMONWEALTH OF VIRGINIA.

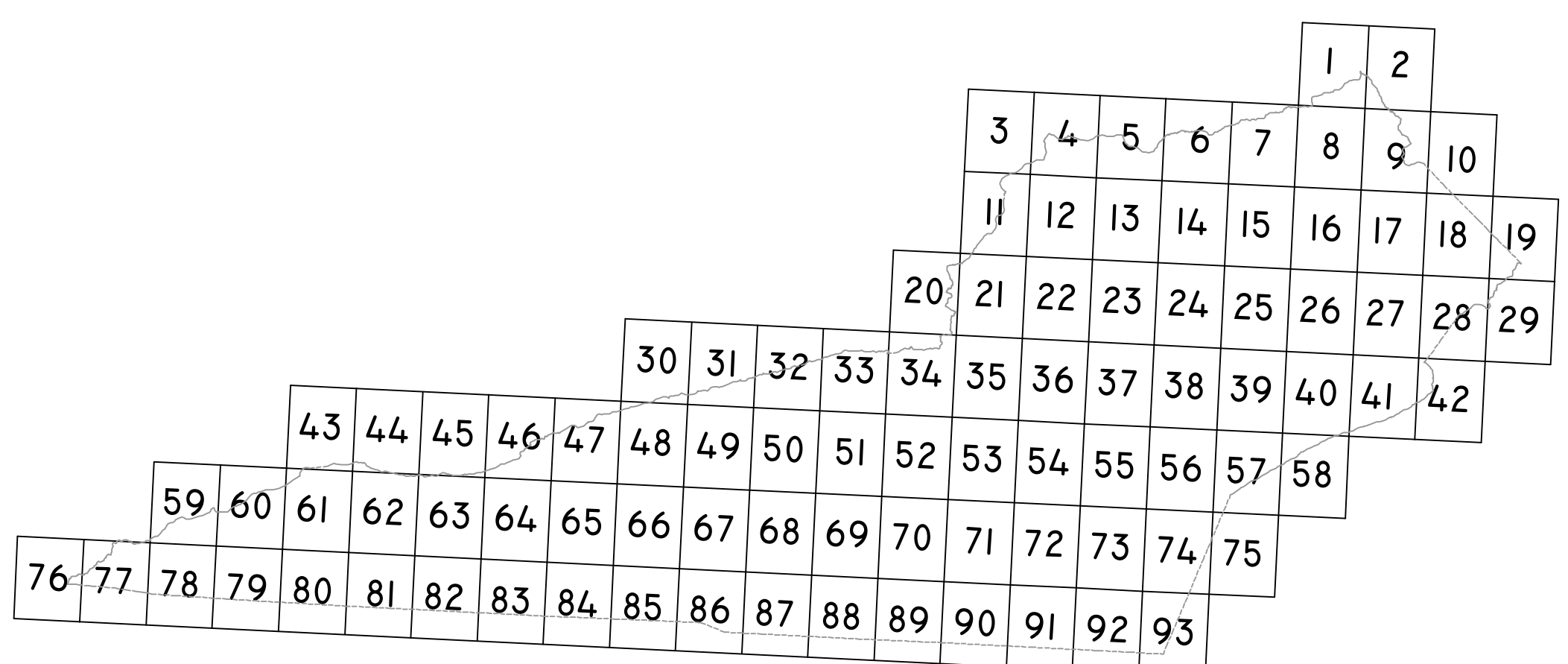

VICINITY MAP: 1" = 5 MILES

